



CLARION PARTNERS



For Lease

Barton Road Logistics Center

21661 Barton Road
Colton, CA 92324

417,809 Square Feet Available



BUILDING HIGHLIGHTS

- 417,809 SF building on +/-19 acres
- 40' clear height
- 6,483 SF Offices, plus 6,102 SF Mezzanine
- 49 dock high doors (25 doors w/ 40,000 lb. mechanical pit levelers)
- 2 grade level doors
- 63 "off-dock" trailer parking stalls
- 255 auto parking spaces
- 142' - 272' secured truck court
- LED lighting
- Two - 2,000-amp electrical service panels
- ESFR sprinkler system (K25 @ 45 PSI)
- Building will be LEED Certified
- Expandable roof-mounted solar array

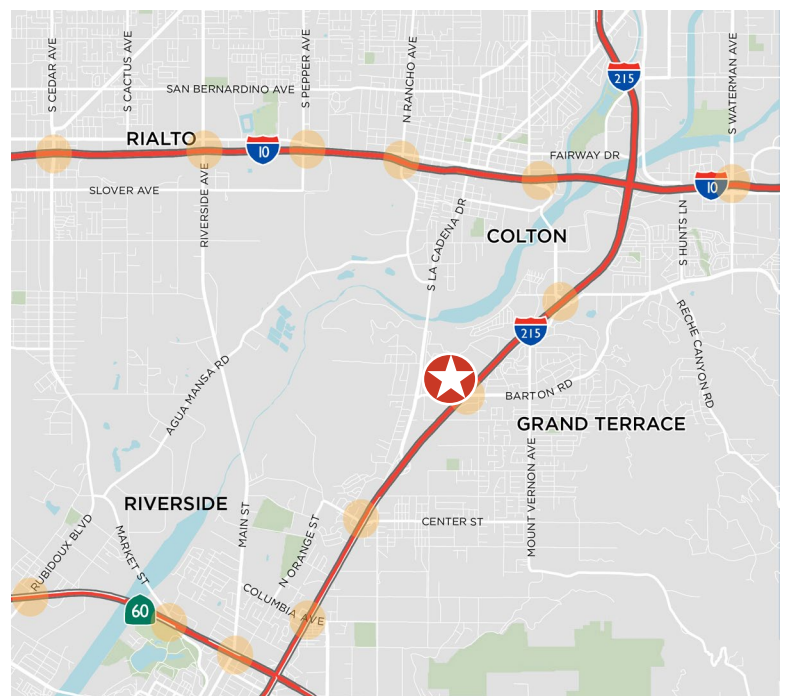



*In 2025, the City of Colton, in cooperation with the City of Grand Terrace and CalDOT, will be removing the existing Barton Road elevated roadway (bridge) to the immediate east of the Barton Road Logistics Center project ("Project") and replacing with new lowered and widened roadway improvements. During this approximate 10-month time frame, Barton Road will be closed to through traffic and all commercial trucks traveling to/from the Project will be required to utilize La Crosse Avenue and De Berry for ingress and egress.

For more information on this opportunity, please contact

Phil Lombardo
909 942 4678
phil.Lombardo@cushwake.com
CA License #00892477

Chuck Belden, SIOR
909 942 4640
chuck.belden@cushwake.com
CA License #00844840

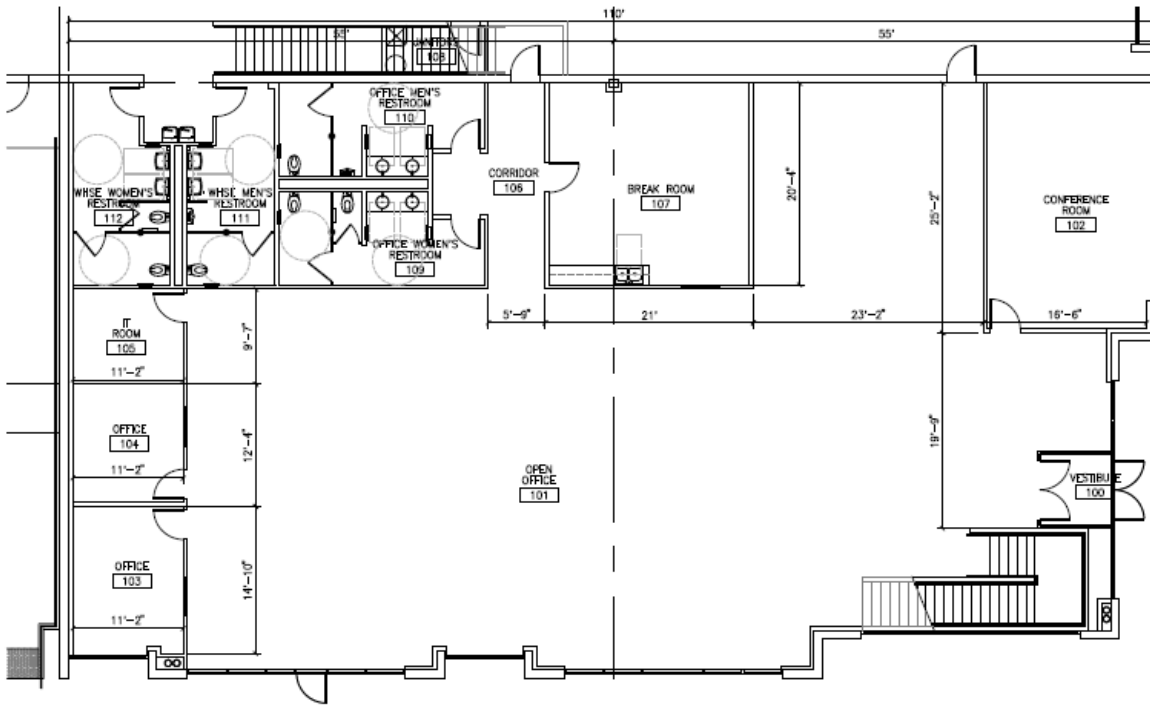
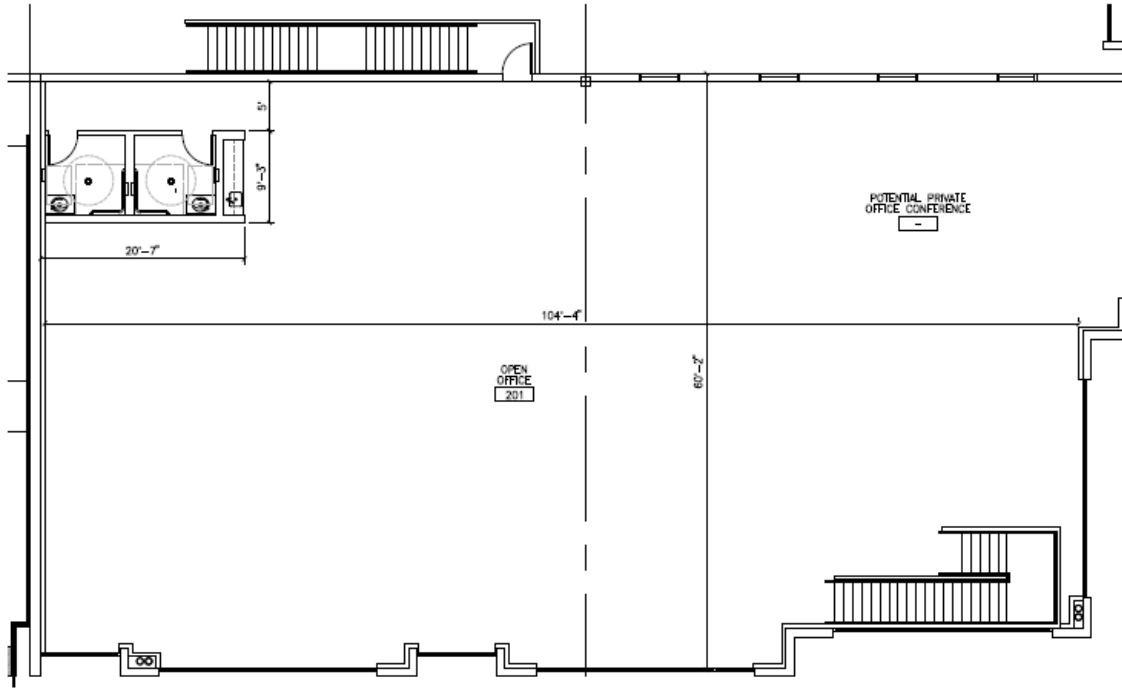

AREA
GROUND FLOOR ; 6,438 S.F.
SECOND FLOOR ; 6,102 S.F.
TOTAL : 12,540 S.F.

For more information on this opportunity, please contact

Phil Lombardo
909 942 4678
phil.Lombardo@cushwake.com
CA License #00892477

Chuck Belden, SIOR
909 942 4640
chuck.belden@cushwake.com
CA License #00844840





Cushman & Wakefield Copyright 2023. No warranty or representation, express or implied, is made to the accuracy or completeness of the information contained herein, and same is submitted subject to errors, omissions, change of price, rental or other conditions, withdrawal without notice, and to any special listing conditions imposed by the property owner. As applicable, we make no representation as to the condition of the property (or properties) in question.

For more information on this opportunity, please contact

Phil Lombardo
909 942 4678
phil.Lombardo@cushwake.com
CA License #00892477

Chuck Belden, SIOR
909 942 4640
chuck.belden@cushwake.com
CA License #00844840